



P.O. Box 125
 93 South Main Street
 Dry Ridge, KY 41035
 859-823-0496
 Fax: 859-823-0795

SURVEY FOR DESCRIPTION
DEBRA STARN'S PROPERTY

ON THE EAST SIDE OF KENTUCKY ROUTE 36, 1.4 MILES NORTHWEST OF KENTUCKY ROUTE 22, GRANT COUNTY, KENTUCKY

SCALE: 1" = 200'
 0' 100' 200'

STATE OF KENTUCKY
 W. THOMAS LEACH
 3407
 LICENSED PROFESSIONAL LAND SURVEYOR

Date: 06-25-10
 Dwn By: W.T. Leach
 Job No.: 10-052
 Surveyed: 06-24-10
 Filename: 10052ds

LINE	BEARING	DISTANCE
L1	N 30°56'02" E	85.00'
L2	N 42°44'02" E	85.00'
L3	N 46°52'36" E	157.03'

RECORD BEARING
 Deed Book 77, Page 01

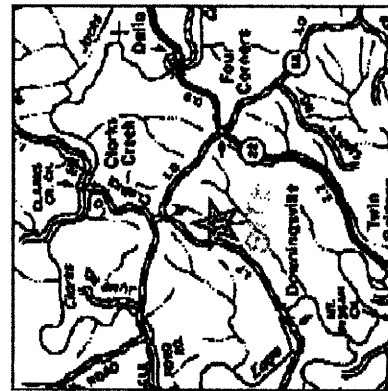
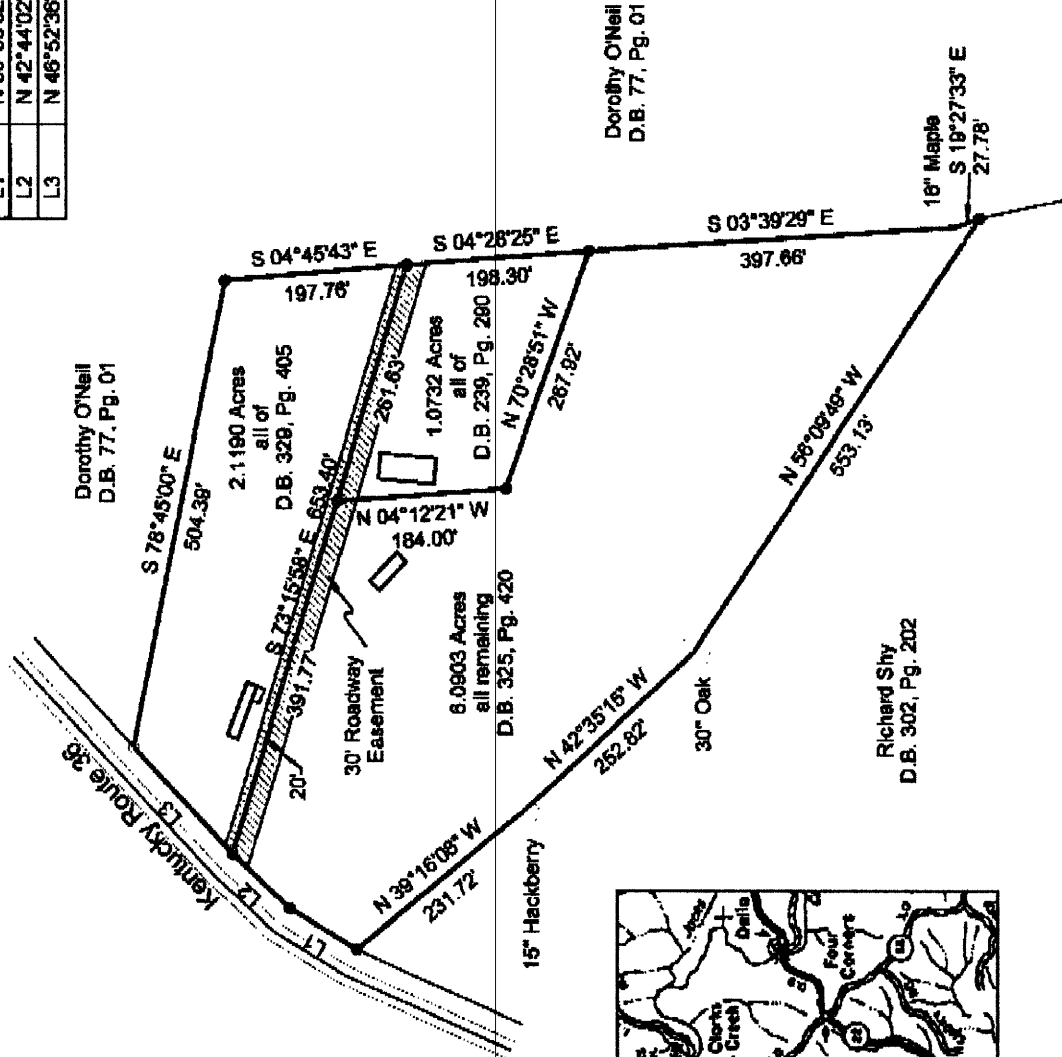

I hereby certify that the survey depicted on this plat was done by persons under my direct supervision by the method of random traverse with sideshots. The unadjusted precision ratio of the traverse exceeds 1:5,000 and was not adjusted. The survey shown hereon is a Class 'B' survey and the accuracy and precision of said survey meets all of the specifications of said class.

W. Thomas Leach
 W. Thomas Leach P.L.S. #3407
 Date

LEGEND

These standard symbols will be found in the drawing.

- IRON PIN SET (5/8" REBAR WITH YELLOW CAP STAMPED LEACH 3407)
- POST
- ▲ MAG NAIL SET/FOUND