

NOTES:

1. Parcel 1 shown hereon is the same as that tract or parcel of land described in Deed Book 99, Page 64.
2. Property shown hereon is subject to any and all easements or right-of-way of record and in existence at the date of this drawing.
3. Property shown hereon is subject to those restrictions set forth by the Bourbon County Joint Planning Commission for its respective zoning classification.
4. The purpose of this Preliminary Sales Plat is for information purposes only and does not reflect actual measurements made by Darnell Engineering, Inc. at the date of this drawing.
5. This Preliminary Sales Plat does not contain all information necessary for a Boundary Survey, and shall not be recorded.

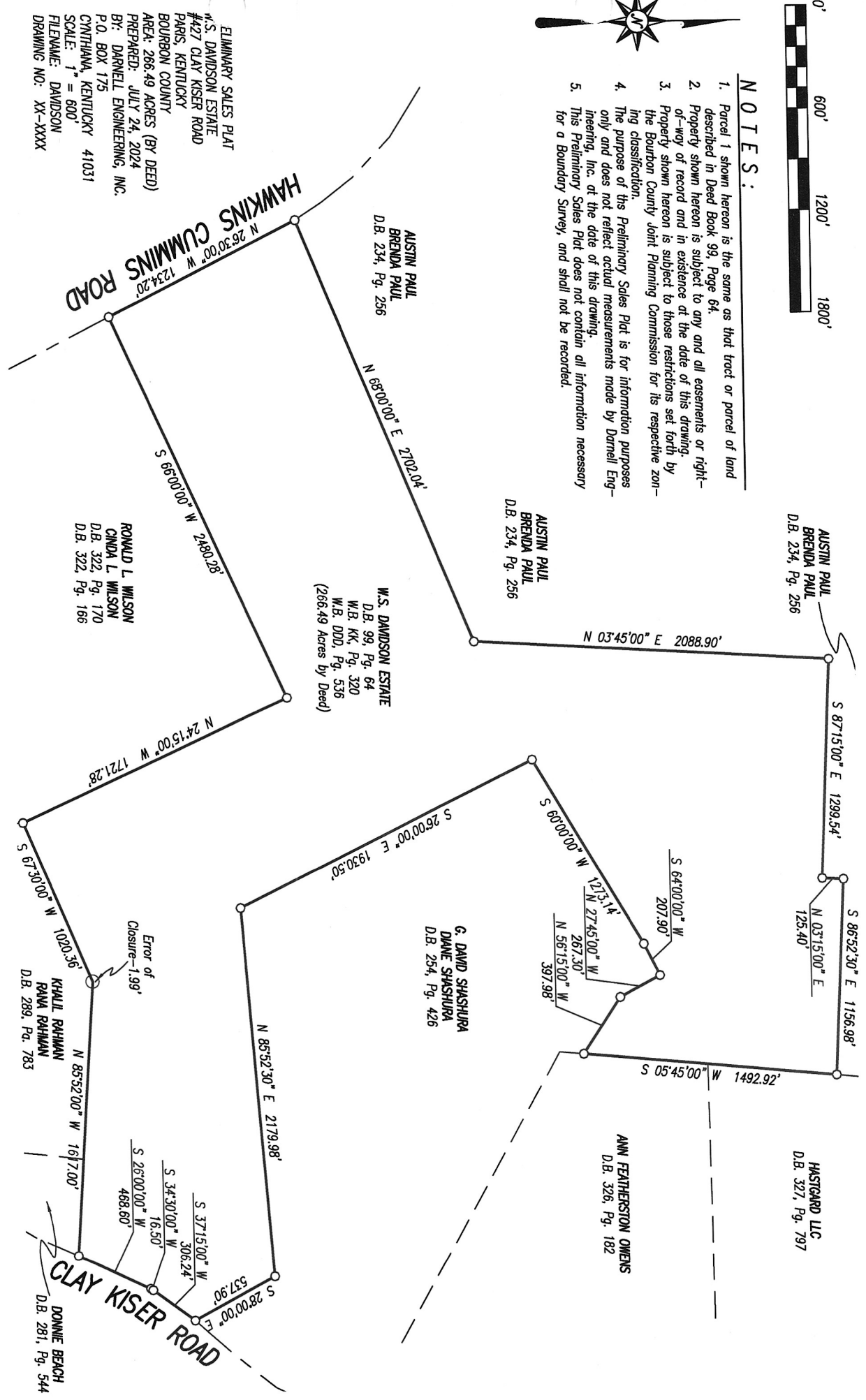

ELIMINARY SALES PLAT
 W.S. DAVIDSON ESTATE
 #427 CLAY KISER ROAD
 PARIS, KENTUCKY
 BOURBON COUNTY
 AREA: 266.49 ACRES (BY DEED)
 PREPARED: JULY 24, 2024
 BY: DARNELL ENGINEERING, INC.
 P.O. BOX 175
 CANTHIANA, KENTUCKY 41031
 SCALE: 1" = 600'
 FILENAME: DAVIDSON
 DRAWING NO: XX-XXXX