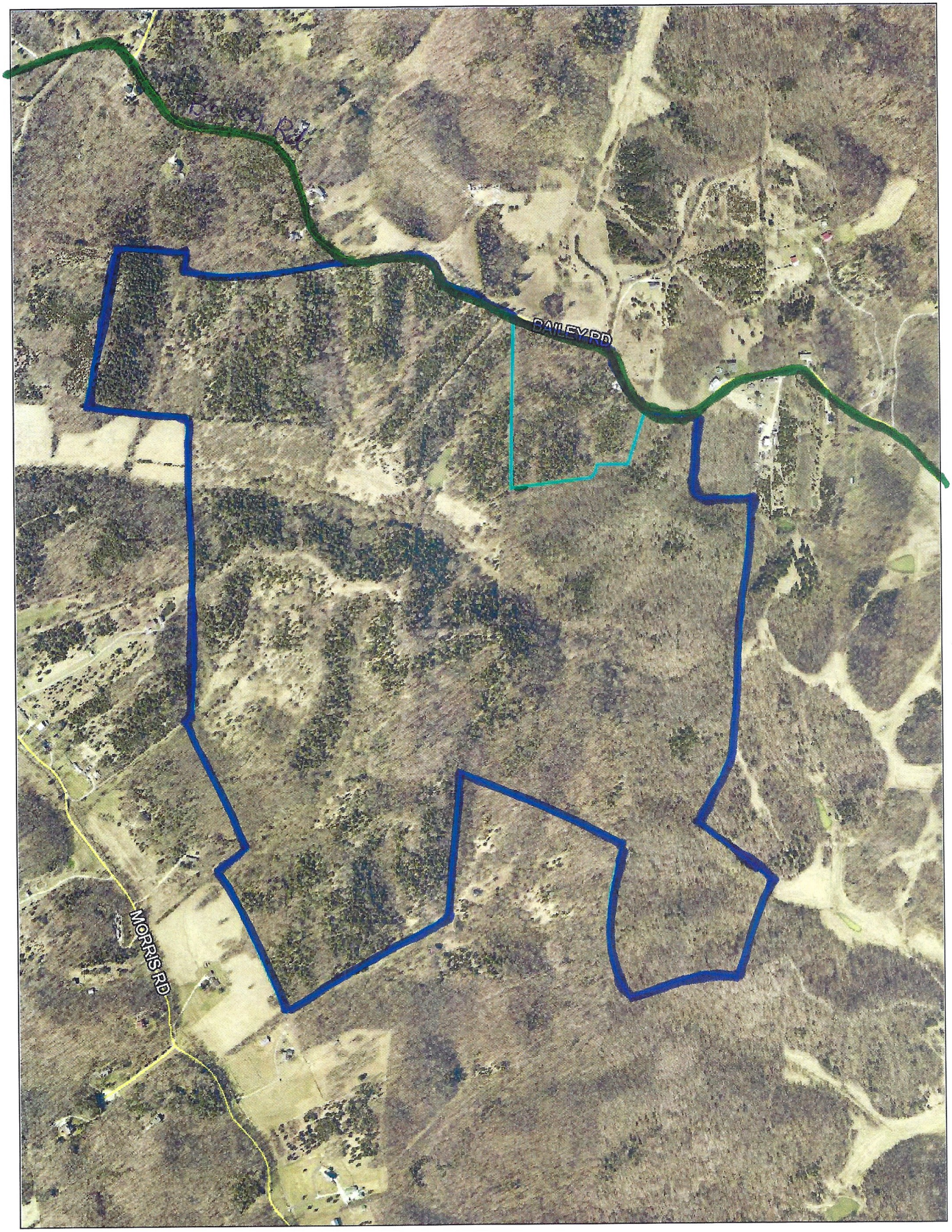
Bailey Rd
BAILEY RD
MORRIS RD